

Patient report

Bio-Rad DATE: 10/17/2019
D-10 TIME: 03:50 PM
S/N: #DJ4I016123 Software version: 4.30-2
Sample ID: 10521612
Injection date 10/17/2019 03:18 PM
Injection #: 27 Method: HbA1c
Rack #: --- Rack position: 2

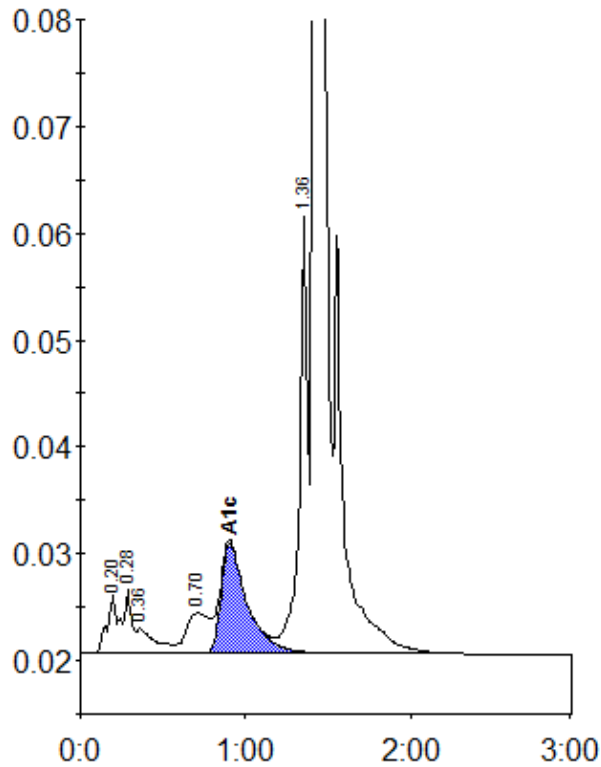

Peak table - ID: 10521612

Peak	R.time	Height	Area	Area %
A1a	0.20	5595	26896	1.2
A1b	0.28	6007	17787	0.8
Unknown	0.36	2339	18301	0.8
LA1c/CHb-1	0.70	3797	36923	1.7
A1c	0.90	10318	114650	7.0
P3	1.36	40837	148913	6.7
A0	1.42	645580	1873871	83.8
Total Area:		2237342		

Concentration:	%
A1c	7.0